

PLAN SHOWING THE PROPOSED DWELLING HOUSE AT PLOT No. 23, S.No. NEW. 242/1R PART
 (PAIMASH No. 18 & 19, OLD S.No. 242/2) THIRUNINRAVUR, SRIPERUMBUDUR, TK, CHENGALPUT DIST.
 (THIRUVENGADA NAGAR)

SCALE 1CM = 1 METRE

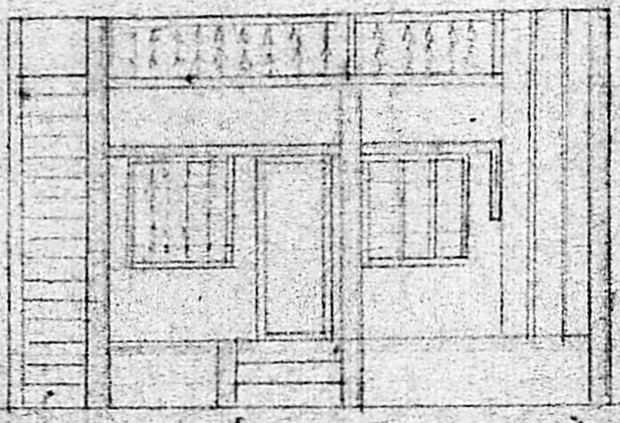

FRONT ELEVATION

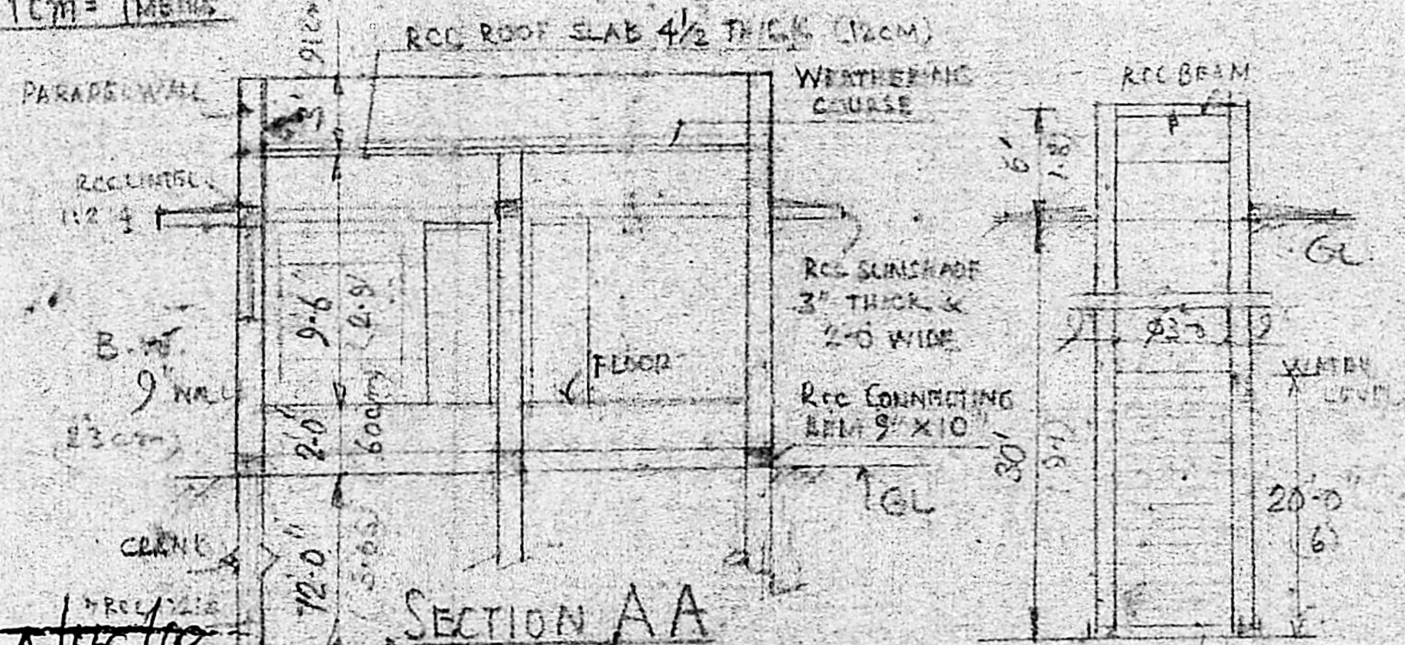

SECTION AA

DETAIL OF WELL

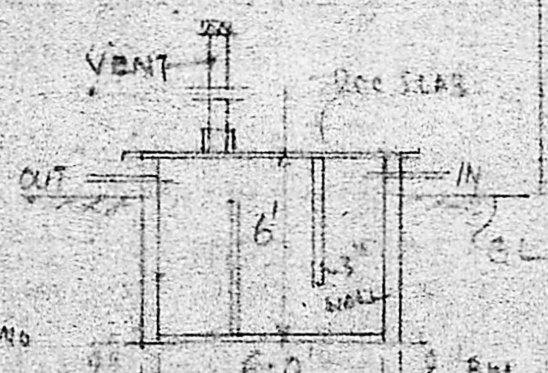

DETAILS OF SEPTIC TANK

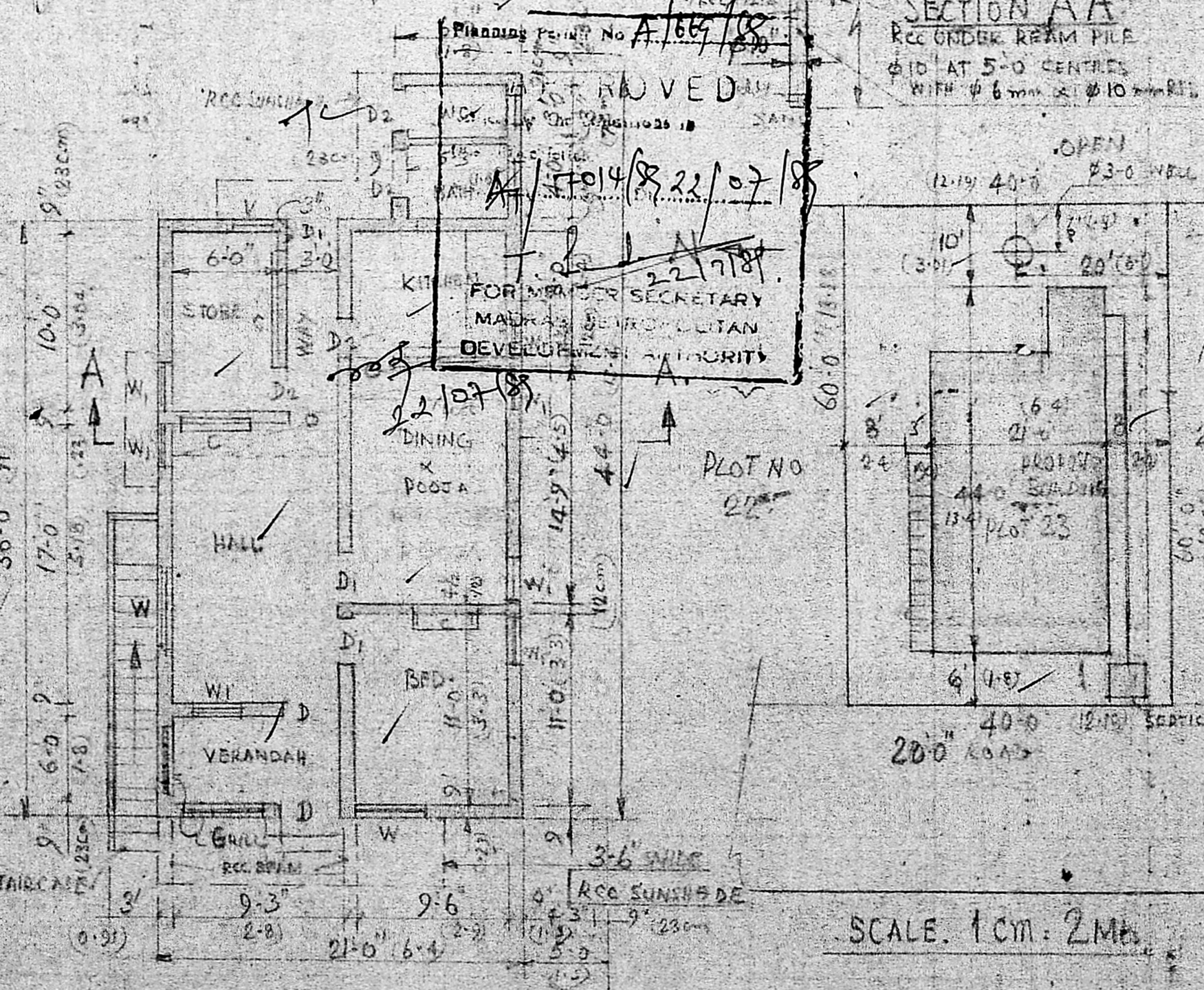

PLAN

SCALE 1CM = 2 METRES

ALTERNATIVE BRICK WORK FOUNDATION

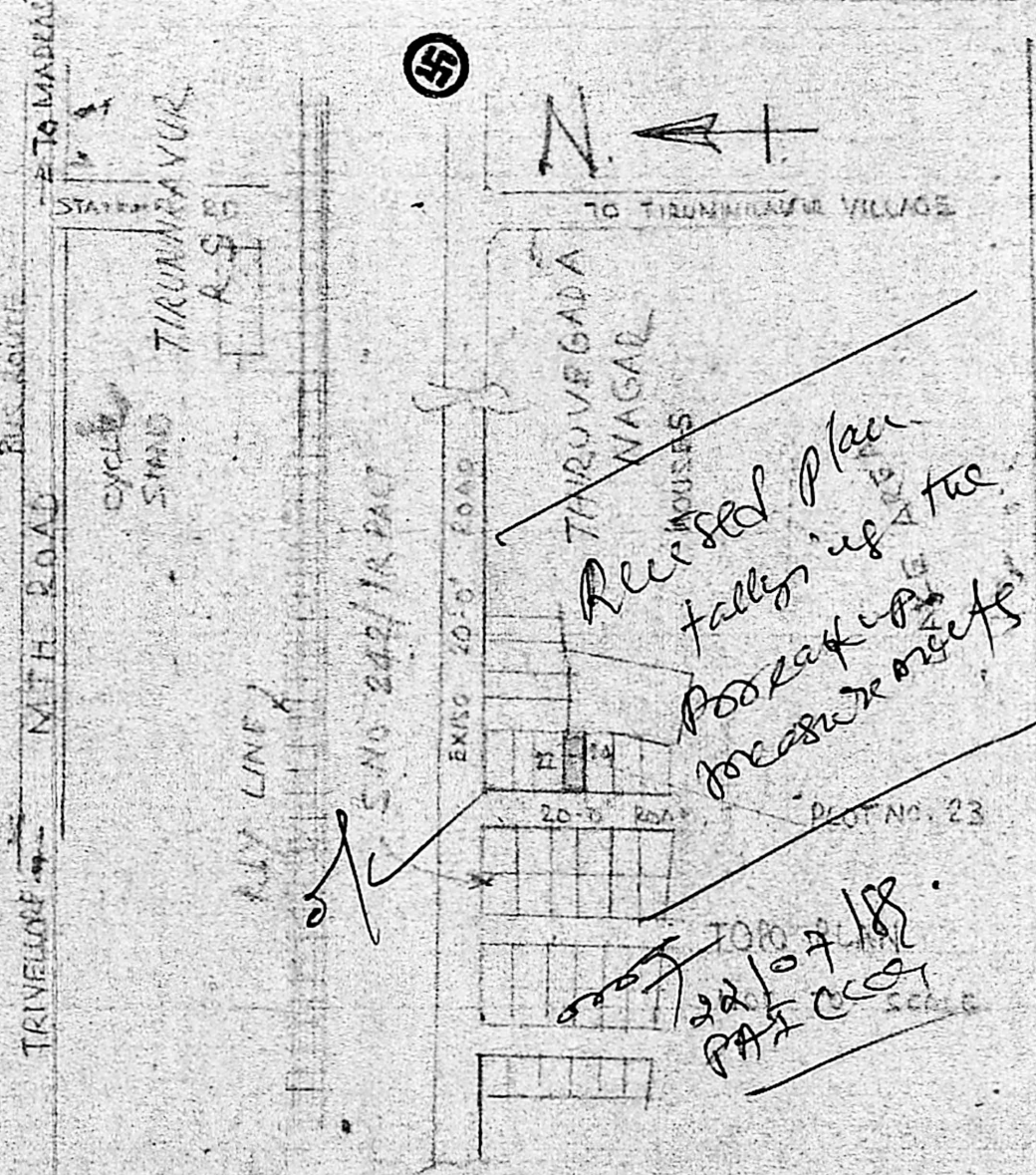

Received plan falls in the pocket of the power sheets.

22/07/18
 P.A. C.C.

SPECIFICATION

FOUNDATIONS OF UNDER REAM PILE IN RCC 1:2:4 WITH REINFORCEMENT AT GROUND LEVEL AND BRICKWORK IN CM 1:6 UP TO POINT LEVEL. BRICK WORK FOR SUPER STRUCTURE IN CM 1:6 WITH 3" STOCK BRICK. RCC UNTEL FOR WALLS ALONG AT DOORS & WINDOW LEVEL. RCC ROOF IN RCC 1:2:4 OF 4 1/2" THICK WITH WEATHERING COURSE. FLOORING OF BRICK JELLY LIME CONCRETE IN 1:3:3 & TOP FINISHED WITH CM 1:3. WALLS & ROOF PLASTERED IN CM 1:3 & 1/2" THICK. WOOD WORK IN ROSE WOOD AND PAINTED. WALLS WHITE AND COLOUR WASHED ALSO. DOORS AND WINDOWS.

GROUND AREA 2400 SQ. (203M²)
 PLINTH AREA 800 SQ. (75M²)

| | |
|-------------|-------------------------------------|
| DOOR PANELS | D 3'-6" x 6'-6" (11x19) |
| | D ₁ 3'-0" x 6'-6" (9x19) |
| | D ₂ 2'-6" x 6'-0" (8x18) |
| WINDOW | W 4'-6" x 4'-0" (13x12) |
| | W ₁ 4'-0" x 3'-0" (12x9) |
| VERANDAH | V 2'-0" x 3'-0" (6x9) |
| CUPBOARD | C 8'-0" x 3'-0" (24x9) |

V. Jayakumar

OWNER'S SIGNATURE
 Smt. V. JAYAKUMARI

PHONE: 618394
D. S. Parthasarathy,
 Civil Engineer Licensed Surveyor,
 Ambattur Municipal Township,
 198, M. T. H. ROAD,
 PADI, MADRAS - 600 050.

LICENSED SURVEYOR